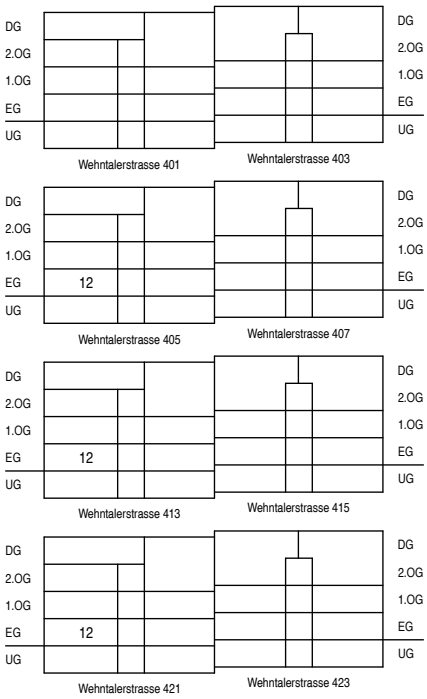

4 ZIMMER-WOHNUNG MIT SITZPLATZ
TYP 12

NETTOFLÄCHE: 84.9 m²
ANZAHL WHG: 3 ST

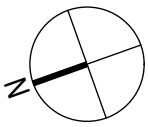

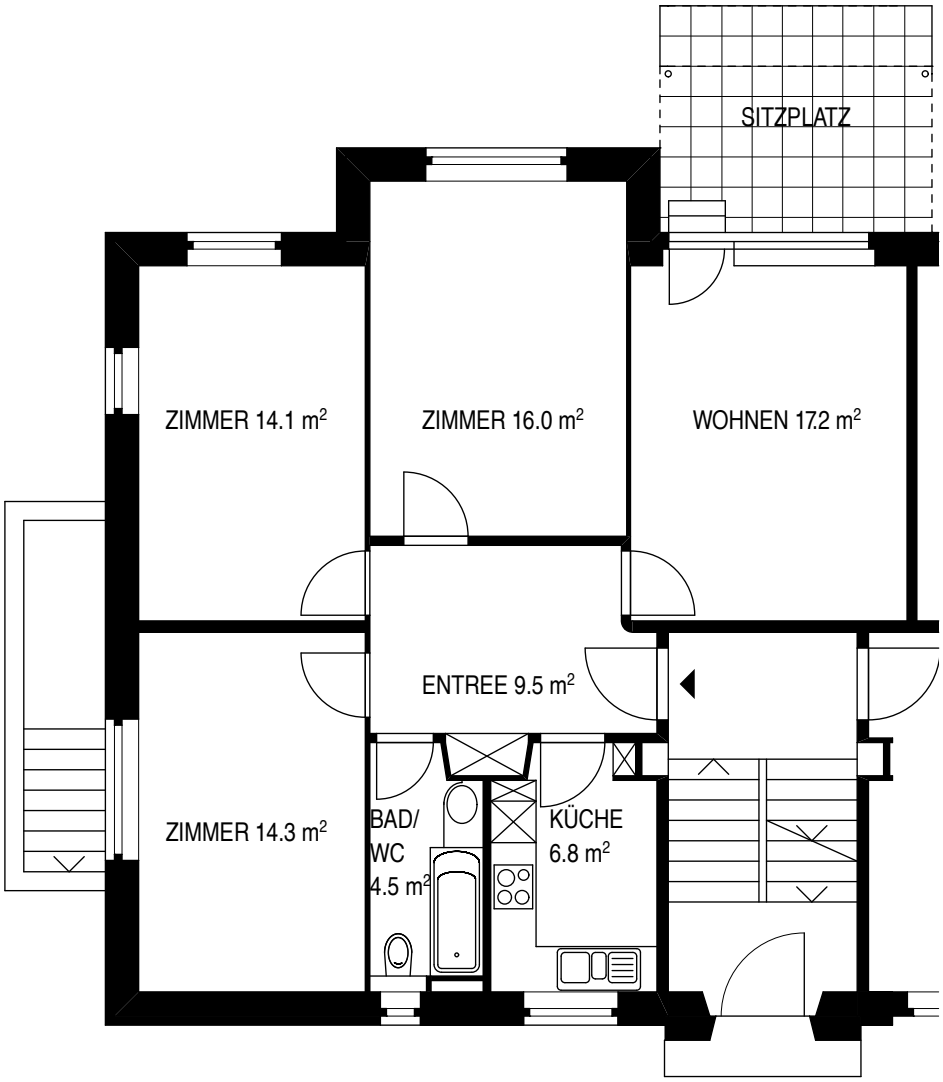

0 1 2 4 8m